

CONDUCTOR

PROPERTY OF:  
Arkansas Valley Wind &  
Percussion Ensemble  
.P.O. Box 211  
Wiley, CO 81092

# STAR WARS MEDLEY

("Main Title" & "Princess Leia's Theme")  
(from the Twentieth Century-Fox Motion Picture "Star Wars")

Music by John Williams  
Arranged by Bob Lowden

**(MODERATELY)** ♩ = 96

The score is written for a large ensemble and includes the following parts and markings:

- Instrumental Parts:**
- Handwritten Annotations:**
  - Tempo: **(MODERATELY)** ♩ = 96
  - Measure 6: **6** (circled), **TOPS. UNIS. BARI, TUBA, ETC.**
  - Measure 14: **14** (circled), **SXS. UNIS.**
  - Measure 17: **17** (circled), **TUBA, BARI.**
  - Measure 19: **19** (circled), **TRPTS. NO UNIS.**
  - Measure 20: **20** (circled), **BRASS TUTTI**
- Dynamic Markings:** *mf* (mezzo-forte), *mp* (mezzo-piano).
- Performance Indications:** **TUTTI**, **TRBS.**, **SXS.**, **CYMB.**, **TRPTS.**, **BRASS TUTTI**.

CONDUCTOR — Pg. 2

**TUTTI**

POCO RIT.

41 42 43 44

**45** **ATEMPO** ♩ = 80

ALTO 1 SOLO

PNO. SOLO

PNO. CONT. →

SXS. NO VIB

SXS.

45 46 47 48

NO RHYTHM

+ RHYTHM

**49**

PNO.

BASS + DRS.

49 50 51 52

SXS. NO VIB.

TRBS.

BARI

49 50 51 52

**59**

TRBS. NO VIB.

mf

SXS. TUTTI

TRBS.

57 58 59

CONDUCTOR — Pg. 4

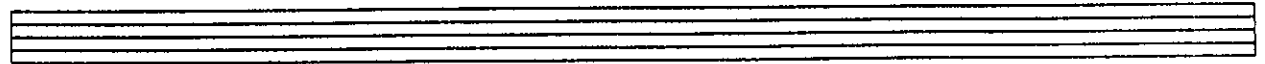

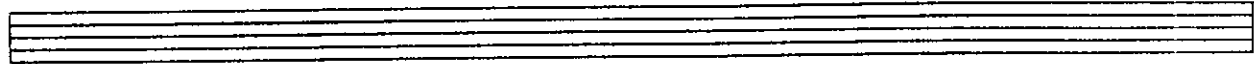
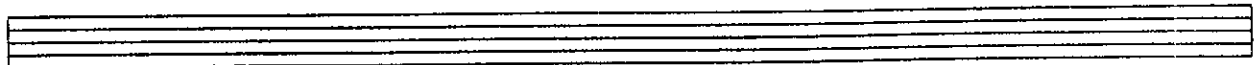
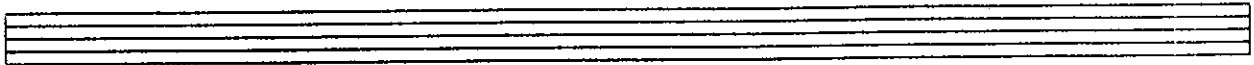

## 1ST Eb ALTO SAXOPHONE

PROPERTY OF:  
Arkansas Valley Wind &  
Percussion Ensemble  
P.O. Box 211  
Wiley, CO 80092

### STAR WARS MEDLEY

("Main Title" & "Princess Leia's Theme")  
(from the Twentieth Century-Fox Motion Picture "Star Wars")

Music by John Williams  
Arranged by Bob Lowden

(MODERATELY) ♩ = 96

6 *mf*

11 12 13 14 *mf* *unis.*

16 17 18 19 20

21 22 23 *f* 24 25

26 27 28 29 30

31 32 33 34 35-36

37 38 39 40 41

42 43 44 45-47 *A Tempo* ♩ = 80 *Solo* *mf*

1ST ALTO SAX. — Pg. 2

49

50 51 52 53

54 55 56 57 58 *SOLI-LEAD*  
*mf*

59

60 61 62 63

64 65 66 67 68 *rall.* *TEMPO IO*

69 70 71 72 73

74 75 76 77 78

79 80 81 82

83 84 85 86 *f*

87 88 89 3

Empty staves at the bottom of the page.

2ND ED ALTO SAXOPHONE

PROPERTY OF:  
Arkansas Valley Wind &  
Percussion Ensemble  
P.O. Box 211  
Wiley, CO 81092

STAR WARS MEDLEY

("Main Title" & "Princess Leia's Theme")  
(from the Twentieth Century-Fox Motion Picture "Star Wars")

Music by John Williams  
Arranged by Bob Lowden

(MODERATELY) ♩ = 96

6 7 8 9 10 11 12 13 14 15 16 17 18 19 20 21 22 23 24 25 26 27 28 29 30 31 32 33 34 35-36 37 38 39 40 41 42 43 44 45 46

*mf* *unis.* *poco rit.* *A TEMPO* ♩ = 80

2ND ALTO SAX. — Pg. 2

47 *No vib.* *p* 48 49-55 56 *No vib.*

57 *f* 58 *Solo* *mf* 59 60

61 62 63 64

65 66 67 68 *rall.* *f* **68** *TEMPO I*

69 70 71 72

73 74 75 76

77 78 **78** 79 80 81

82 83 84 85

86 *f* 87 88 89

Empty staff lines at the bottom of the page.

### STAR WARS MEDLEY

("Main Title" & "Princess Leia's Theme")  
 (from the Twentieth Century-Fox Motion Picture "Star Wars")

Music by John Williams  
 Arranged by Bob Lowden

**MODERATELY** ♩ = 96

6 *mf* 7 8 9 10

11 12 13 *mf* 14 15 3

16 17 18 19 20

21 22 23 24 25 3

26 27 28 29 30

31 32 TRB. 2. 33 34 35-36

37 38 39 40 41 42 43 44 45 A TEMPO ♩ = 80 46

*poco rit.*

*unig.*

*DELAY*

*mf*

1ST TENOR SAX. — PG. 2

47 No vib. *p* 48 49-55 56 No vib. *b* *b* *b* *b*

57 *f* 58 *SOLO* 59 *mf* 60

61 62 63 64 68 *TEMPO IO*

65 66 67 68 *rall.*

69 70 71 72

73 74 75 76 77 *f*

78 79 3 80 3 81

82 83 3 84 3 85

86 *f* 87 88 89 3

Empty staff lines at the bottom of the page.

2ND Bb TENOR SAXOPHONE

PROPERTY OF:  
Arkansas Valley Wind &  
Percussion Ensemble  
P.O. Box 211  
Wiley, CO 81091

STAR WARS MEDLEY

("Main Title" & "Princess Leia's Theme")

(from the Twentieth Century-Fox Motion Picture "Star Wars")

Music by John Williams  
Arranged by Bob Lowden

(MODERATELY)  $\text{♩} = 96$

6 *mf*

14 *mf* unis.

23

34

45 *A TEMPO*  $\text{♩} = 80$

2ND TENOR SAX. — Pg. 2

- Staff 3:** Includes a *rall.* (ritardando) marking.

## E♭ BARITONE SAXOPHONE

PROPERTY OF:  
Arkansas Valley Wind &  
Percussion Ensemble  
P.O. Box 211  
Wiley, CO 81092

### STAR WARS MEDLEY

("Main Title" & "Princess Leia's Theme")

(from the Twentieth Century-Fox Motion Picture "Star Wars")

Music by John Williams  
Arranged by Bob Lowden

(MODERATELY) ♩ = 96

6 14 23 34 45

mp mp mf f

(A TEMPO) ♩ = 80

BARITONE SAX. — PG. 2

59

1st B♭ TRUMPET

PROPERTY OF:  
Arkansas Valley Wind &  
Percussion Ensemble  
P.O. Box 211  
Wiley, CO 81092

STAR WARS MEDLEY

("Main Title" & "Princess Leia's Theme")  
(from the Twentieth Century-Fox Motion Picture "Star Wars")

Music by John Williams  
Arranged by Bob Lowden

(MODERATELY) ♩ = 96

unis. 3

mf

6

14

5

28

mf

3

21

34

2

39

poco rit.

45

A TEMPO (♩ = 80)

49

10

59

7

45-48

49-58

59-65

1ST TRUMPET Pg. 2

*rall.* **68** TEMPO I<sup>o</sup>

66 67 68 69 70

71 72 73 74 75

76 77 78 *mf* 79 80

81 82 83 84 85

86 87 88 89

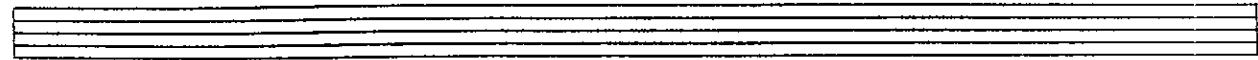
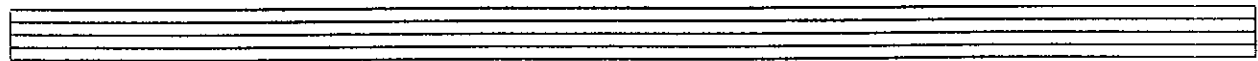
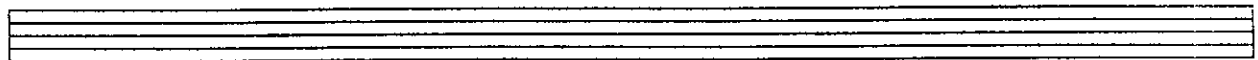
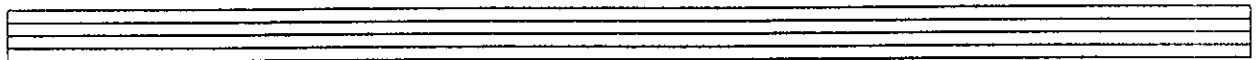

59

2ND B♭ TRUMPET

PROPERTY OF:  
Arkansas Valley Wind &  
Percussion Ensemble  
PO Box 211  
Wiley, CO 81092

STAR WARS MEDLEY

("Main Title" & "Princess Leia's Theme")  
(from the Twentieth Century-Fox Motion Picture "Star Wars")

Music by John Williams  
Arranged by Bob Lowden

MODERATELY ♩ = 96

6 *f* 2 3 3 3 3 4 5 *mf*

6 7 8 9 10

11 12 13 14-17

no vib.

18 *mp* 19 20 21 *mf* 22

23 *mf* 24 25 26 27 *f* unis.

28 29 30 31 32

33 34 35-36 37 38 *f*

39 40 41 *f* 42 43 44

45 A TEMPO (♩ = 90) A 49 9

44 45-48 49-57 58 No vib.

2ND B♭ TRUMPET - PG. 2

59

No vib.

60

p

61

62

p

63

64-65

2

rall.

66

67

68

Tempo I<sup>o</sup>

69

70

71

72

73

74

75

76

77

78

mf

79

80

81

82

unis.

83

84

85

86

87

88

89

9

# 3RD B♭ TRUMPET

PROPERTY OF:  
Arkansas Valley Wind &  
Percussion Ensemble  
P.O. Box 211  
Wiley, CO 81092

## STAR WARS MEDLEY

("Main Title" & "Princess Leia's Theme")  
(from the Twentieth Century-Fox Motion Picture "Star Wars")

Music by John Williams  
Arranged by Bob Lowden

**MODERATELY** ♩ = 96

6 7 8 9 10 11 12 13 14 15 16 17 18 19 20 21 22 23 24 25 26 27 28 29 30 31 32 33 34 35-36 37 38 39 40 41 42 43 44 45-48 49-51 52 53 54 55 56 57 58

unis. 3  
mf  
mp  
mf  
mf  
mf  
poco rit.  
A TEMPO ♩ = 80  
No vib.

3RD TRUMPET — Pg. 2

59

No vib.

60

61

62

63

64-65

66

rall.

67

68

Tempo  $\text{I}^o$

69

70

71

72

73

74

75

76

77

78

79

80

81

82

UNIS.

83

84

85

86

87

88

89

59

4TH BB TRUMPET

# STAR WARS MEDLEY

("Main Title" & "Princess Leia's Theme")  
(from the Twentieth Century-Fox Motion Picture "Star Wars")

PROPERTY OF:  
Arkansas Valley Wind &  
Percussion Ensemble  
P.O. Box 211  
Wiley, CO 81092

Music by John Williams  
Arranged by Bob Lowden

**(MODERATELY)**  $\text{♩} = 96$

1 2 3 3 3 3 4 5 *mf* unis. 3

6 7 8 9 10 11

12 13 14-17

18 *mp* No vib. 19 20 21 *mf* 22

23 *mf* 24 25 26 27 unis. 28

29 30 31 32 *mf*

33 34 35-36 37 38

39 40 41 *f* 42 43 44

45 **A TEMPO**  $\text{♩} = 80$  46 47 48 49 50 51 52 53 54 55 56 57 58 No vib.

4TH TRUMPET - PG. 2

59

No vib.

60

p

61

62

p

63

2

64-65

66

67

68

Tempo  $\frac{1}{2}$

69

70

71

72

73

74

75

76

77

78

mf

79

80

81

82

unib.

83

84

85

86

87

88

89

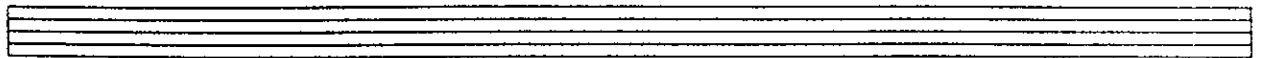
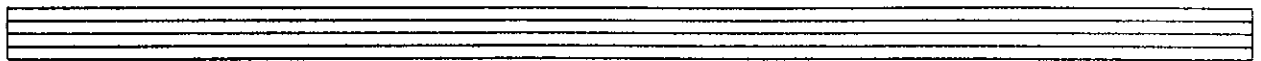
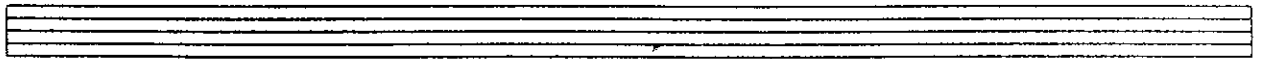

59

1ST TROMBONE

PROPERTY OF:  
Arkansas Valley Wind &  
Percussion Ensemble  
P.O. Box 211  
Wiley, CO 81092

# STAR WARS MEDLEY

("Main Title" & "Princess Leia's Theme")

(from the Twentieth Century-Fox Motion Picture "Star Wars")

Music by John Williams  
Arranged by Bob Lowden

(MODERATELY)  $\text{♩} = 96$

6 *f* 2 3 3 3 3 3 4 5

6 *mf* 7 8 3 4 3 10 3

11 12 3 3 13 3 14 *mp* 15

16 *mp* 17 18 *mp* 19 20

21 *mf* 3 *f* 22 23 *mf* 24 3 25 3

26 3 3 27 3 28 3 29 3 30 3 3

31 *mf* 32 33 34 35-36 2

37 *f* 38 *poco rit.* 39 40 3 3 3 41 3

42 43 3 44 45 (A Tempo)  $\text{♩} = 80$  45-48

# 59 STAR WARS

1ST TROMBONE — Pg. 2

49-58

59

60

61

62

63

64

65

66

67

68

69

70

71

72

73

74

75

76

77

78

79

80

81

82

83

84

85

86

87

88

89

*p*

*mf*

*sfz*

*rall.*

*Tempo I*

59

2ND TROMBONE

# STAR WARS MEDLEY

("Main Title" & "Princess Leia's Theme")  
(from the Twentieth Century-Fox Motion Picture "Star Wars")

PROPERTY OF  
Arkansas Valley Wind &  
Percussion Ensemble  
P.O. Box 211  
Wiley, CO 81092

Music by John Williams  
Arranged by Bob Lowden

(MODERATELY) ♩ = 96

6 mf

11 12 13 14 mp

16 mp 17 18 mp 19 20

21 mf 22 f 23 mf 24 25 3

26 27 28 29 30 3

31 mf 32 33 34 35-36 2

37 38 39 40 41 3

42 poco rit. 43 44 45-48 A Tempo ♩ = 80

2ND TROMBONE — Pg. 2

59

3<sup>RD</sup> TROMBONE

PROPERTY OF  
Arkansas Valley Wind &  
Percussion Ensemble  
P.O. Box 211  
Wiley, CO 81082

# STAR WARS MEDLEY

("Main Title" & "Princess Leia's Theme")

(from the Twentieth Century-Fox Motion Picture "Star Wars")

Music by John Williams  
Arranged by Bob Lowden

(MODERATELY) ♩=96

①

②

③

④

⑤

⑥

⑦

⑧

⑨

Poco Rit.

⑩

A TEMPO ♩=80

323) Trombone — Pg. 2

49

49-55 56 sfz 57 p 58 p

59

59 p 60 p 61 p 62 p 63 p

64

64 p 65 p 66 p 67 f 68 p

rall. Tempo I

69 p 70 p 71 p 72 p 73 p

74 p 75 p 76 p 77 sfz

78

78 mf 79 mf 80 mf 81 mf

82 p 83 p 84 p 85 p

86 p 87 p 88 p 89 p

59

4<sup>TH</sup> TROMBONE

STAR WARS MEDLEY

("Main Title" & "Princess Leia's Theme")

(from the Twentieth Century-Fox Motion Picture "Star Wars")

PROPERTY OF:  
Arkansas Valley Wind &  
Percussion Ensemble  
P.O. Box 211  
Wiley, CO 81092

Music by John Williams  
Arranged by Bob Lowden

(MODERATELY) ♩ = 96

6

14

23

34

45

*poco rit.*

A Tempo ♩ = 80

4TH TROMBONE — Pg. 2

49

49-55

56 *sfz* 57 58

59

60 61 62 63

64 65 66 *rall.* 67 *f* 68 *Tempo To*

69 70 71 72 73

74 75 76 77 *sfz*

78 *mf* 79 80 81

82 83 84 85

86 87 88 89

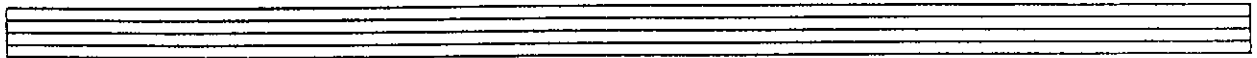
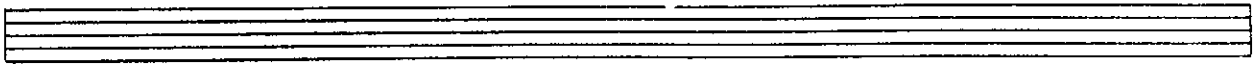

BASS

# STAR WARS MEDLEY

("Main Title" & "Princess Leia's Theme")  
(from the Twentieth Century-Fox Motion Picture "Star Wars")

PROPERTY OF:  
Arkansas Valley Wind &  
Percussion Ensemble  
P.O. Box 211  
Wiley, CO 81092

Music by John Williams  
Arranged by Bob Lowden

(MODERATELY) ♩ = 96

5 2 3 3 3 3 4 5

6 7 3 3 3 9 10

11 3 3 12 3 13 3 14 mp 15

16 17 18 19 20

21 22 23 24 25

26 27 28 3 29 3 30 3

31 32 mp 33 34 35-36

37 38 39 >>>> 40 41

42 43 44 45 A TEMPO ♩ = 80 46 47

BASS Pg. 2

49

48 49 50 51 52

53 54 55 56 57

59

58 59 60 61 62

*rall.*

63 64 65 66 67

68 **TEMPO I°**

68 69 70 71 72 73

74 75 76 77

78

78 79 80 81

82 83 84 85

86 87 88 89

## STAR WARS MEDLEY

("Main Title" & "Princess Leia's Theme")  
(from the Twentieth Century-Fox Motion Picture "Star Wars")

Music by John Williams  
Arranged by Bob Lowden

**(MODERATELY)** ♩ = 96

# STARWARS MEDLEY

DRUMS — PG. 2

*poco rit.*

(45) A TEMPO ♩ = 80

42 43 44 45-46

TOP OF CYM.

47 48 49 50 51 52

53 54 55 56 57 58

(59) CLICK

59 60 61 62 63 64 65 66

(68) TEMPO I<sup>o</sup>

67 68 69 70 71

72 73 74 75

SOLO

76 77 78 79 80

81 82 83 84

85 86 87 88 89

CYM. TOM-TOM CYM.

# 59

TUBA (OPT.)

PROPERTY OF  
Arkansas Valley Wind &  
Percussion Ensemble  
P.O. Box 211  
Wiley, CO 81092

## STAR WARS MEDLEY

("Main Title" & "Princess Leia's Theme")

(from the Twentieth Century-Fox Motion Picture "Star Wars")

Music by John Williams  
Arranged by Bob Lowden

(MODERATELY) ♩ = 96

6 mf

14 mp

18

28 mf

34

45 A Tempo ♩ = 80

TUBA — Pg. 2

49  
49-55  
56 sfz  
57  
58

59  
p  
60  
61  
62  
63  
rall.

64  
65  
66  
67  
68  
Tempo I°

69  
70  
71  
72  
73

74  
75  
76  
77  
sfz

78  
mf  
79  
80  
81

82  
83  
84  
85

86  
87  
88  
89

59

PIANO

# STAR WARS MEDLEY

("Main Title" & "Princess Leia's Theme")  
(from the Twentieth Century-Fox Motion Picture "Star Wars")

PROPERTY OF  
Arkansas Valley Wind &  
Percussion Ensemble  
P.O. Box 211  
Wiley, CO 80090

Music by John Williams  
Arranged by Bob Lowden

(MODERATELY) ♩ = 96

 

- Tempo: (MODERATELY) ♩ = 96
- Chord symbols: Eb/Eb, B, Eb Eb7(sus), Eb7, Db, Db7, Db6, Eb7(sus), Eb, Dbm1/Bb, Eb7(sus), and Ab.
- Performance markings: accents (^), slurs, and dynamic markings like 'mp'.
- Handwritten fingerings and articulation marks on notes.

49

E $\flat$  Abmi E $\flat$  Abmi

49 50 51 52

E $\flat$  F F Emi B $\flat$

53 54 55 56

Abmi B $\flat$ 9(svs) 59 E $\flat$  Abmi/E $\flat$  E $\flat$

FILL ONLY

57 58 59 60 61

Abmi/E $\flat$  E $\flat$  F F Emi B $\flat$  *rall.*

62 63 64 65 66

68 Tempo I $^{\circ}$

67 68 69 70 71

An empty musical staff consisting of five lines.

An empty musical staff consisting of five lines.

GUITAR

# STAR WARS MEDLEY

("Main Title" & "Princess Leia's Theme")  
(from the Twentieth Century-Fox Motion Picture "Star Wars")

PROPERTY OF:  
Arkansas Valley Wind &  
Percussion Ensemble  
P.O. Box 211  
Wiley, CO 80099

Music by John Williams  
Arranged by Bob Lowden

(MODERATELY) ♩ = 96

6

14 Db/Eb LET IT RING Db/Eb Eb

28 Ab D(sus) Ab

34

POCO RIT.

GUITAR — Pg. 2

(45) A TEMPO ♩ = 80 CHIME EFFECT

45-46 Eb Abmi Eb Abmi

52 Eb Abmi Eb F F Emi

56 Bb Abmi Bb(sus) (49) Eb LET IT RING Abmi 60 SIMILE

61 Eb Abmi Eb F F/E Emi

66 Bb rall. Abmi (68) TEMPO I°

72 73 74 75

76 78 Ab D(sus) Ab D(sus) Ab

81 Eb Ab D(sus) Ab Eb

86 87 88 89